

New York State Electric & Gas Corporation

Jennison Transmission Solution Project

Exhibit 2

Location of Facilities

Part 3 of 7



- Jennison Transmission Solution Project**
- Line 734 Structure, Proposed
 - Structure, Existing
 - Proposed Line 734
 - Existing Line
 - Access Road
 - Proposed Right-of-Way
 - Proposed Right-of-Way Buffer: 1,200-ft.
 - Existing Right-of-Way
 - Tree Clearing Area
 - Mapsheet Match Line
- Road or Highway**
- Local, Neighborhood, Rural or City Street
 - Stream or River

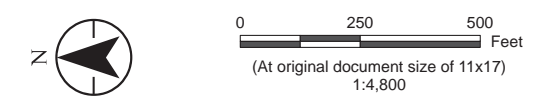

Notes
 1. Data Sources: See Figure 2-3 Mapsheet Index notes

Project Location: Chenango, Delaware, & Otsego Counties, NY
 Prepared by DG on 2024-07-02
 TR by AB on 2024-10-02
 IR by BS on 2024-10-08

Client/Project: Jennison Transmission Solution Project
 NYSEG CLCPA Program
 213415070 REVA

Figure No. **2-3**

Title **Aerial Location of Proposed Facilities
 Mapsheet 2 of 56**

U:\213415070\gis_cad\gis\project1\permitting\figure\Antiole\VI\Exhibit_2\213415070_JTS_Ex-2_Location_of_Facilities.aprx Revised: 2024-11-12 By: abhattaral



Jennison Transmission Solution Project

- Access Point to Proposed Right-of-Way
- Milepost, Proposed Line
- Line 734 Structure, Proposed
- Structure, Existing
- Proposed Line 734
- Existing Line
- Access Road
- Proposed Right-of-Way
- Proposed Right-of-Way Buffer: 1,200-ft.
- Existing Right-of-Way
- Tree Clearing Area
- Mapsheet Match Line

- Road or Highway**
- Local, Neighborhood, Rural or City Street
 - Stream or River

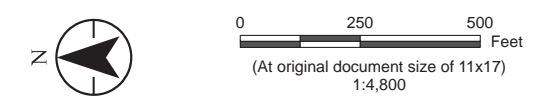

Notes
 1. Data Sources: See Figure 2-3 Mapsheet Index notes

<i>Project Location</i> Chenango, Delaware, & Otsego Counties, NY	<i>Prepared by</i> DG on 2024-07-02 TR by AB on 2024-10-02 IR by BS on 2024-10-08
<i>Client/Project</i> Jennison Transmission Solution Project NYSEG CLCPA Program	<i>Client/Project</i> 213415070 REVA

Figure No.
2-3

Title

**Aerial Location of Proposed Facilities
 Mapsheet 3 of 56**

U:\213415070\gis_cad\gis\project1\permitting\figure\Antiole\11\Exhibit_2\213415070_JTS_Ex-2_Location_of_Facilities.aprx Revised: 2024-11-12 By: abhattarai



Jennison Transmission Solution Project

- Access Point to Proposed Right-of-Way
- Milepost, Proposed Line
- Line 734 Structure, Proposed
- Structure, Existing
- Proposed Line 734
- Existing Line
- Access Road
- Proposed Right-of-Way
- Proposed Right-of-Way Buffer: 1,200-ft.
- Existing Right-of-Way
- Mapsheet Match Line
- Road or Highway**
- Local, Neighborhood, Rural or City Street
- Stream or River

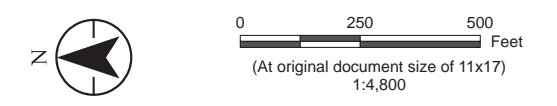

Notes
 1. Data Sources: See Figure 2-3 Mapsheet Index notes

<i>Project Location</i> Chenango, Delaware, & Otsego Counties, NY	<i>Prepared by</i> DG on 2024-07-02 TR by AB on 2024-10-02 IR by BS on 2024-10-08
<i>Client/Project</i> Jennison Transmission Solution Project NYSEG CLCPA Program	<i>Client/Project</i> 213415070 REVA

Figure No.
2-3

Title

**Aerial Location of Proposed Facilities
 Mapsheet 4 of 56**

U:\213415070\gis_cad\gis\project1\permitting\figure\Antiole\11\Exhibit_2\213415070_JTS_Ext_Location_of_Facilities\213415070_JTS_E2_Location_of_Facilities.aprx Revised: 2024-11-12 By: abhattaral



Jennison Transmission Solution Project

- Access Point to Proposed Right-of-Way
 - Milepost, Proposed Line
 - Line 734 Structure, Proposed
 - Structure, Existing
 - Proposed Line 734
 - Existing Line
 - Access Road
 - Proposed Right-of-Way
 - Proposed Right-of-Way Buffer: 1,200-ft.
 - Existing Right-of-Way
 - Tree Clearing Area
 - Mapsheet Match Line
- Road or Highway**
- Local, Neighborhood, Rural or City Street
 - Stream or River
 - Waterbody or River

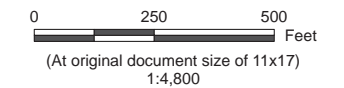

Notes
 1. Data Sources: See Figure 2-3 Mapsheet Index notes

<i>Project Location</i> Chenango, Delaware, & Otsego Counties, NY	<i>Prepared by</i> DG on 2024-07-02 TR by AB on 2024-10-02 IR by BS on 2024-10-08
<i>Client/Project</i> Jennison Transmission Solution Project NYSEG CLCPA Program	<i>Client/Project</i> 213415070 REVA

Figure No.
2-3

Title

Aerial Location of Proposed Facilities Mapsheet 5 of 56

U:\213415070\gis_cad\gis\project1\permitting\figure\Antiole\11\Exhibit_2\213415070_JTS_Ext_Location_of_Facilities.aprx Revised: 2024-11-12 By: abhattaral



Jennison Transmission Solution Project

- Access Point to Proposed Right-of-Way
- Milepost, Proposed Line
- Line 734 Structure, Proposed
- Structure, Existing
- Proposed Line 734
- Existing Line
- Access Road
- Proposed Right-of-Way
- Proposed Right-of-Way Buffer: 1,200-ft.
- Existing Right-of-Way
- Tree Clearing Area
- Mapsheet Match Line
- Road or Highway**
- Local, Neighborhood, Rural or City Street
- Stream or River

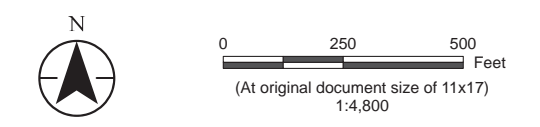

Notes
 1. Data Sources: See Figure 2-3 Mapsheet Index notes

Project Location Chenango, Delaware, & Otsego Counties, NY	Prepared by DG on 2024-07-02 TR by AB on 2024-10-02 IR by BS on 2024-10-08
Client/Project Jennison Transmission Solution Project NYSEG CLCPA Program	213415070 REVA

Figure No.
2-3

Title
**Aerial Location of Proposed Facilities
 Mapsheet 6 of 56**

U:\213415070\gis_cad\gis\project1\permitting\figure\Antiole\VII\Exhibit_2\213415070_JTS_Ext_Location_of_Facilities.aprx Revised: 2024-11-12 By: abhattaral

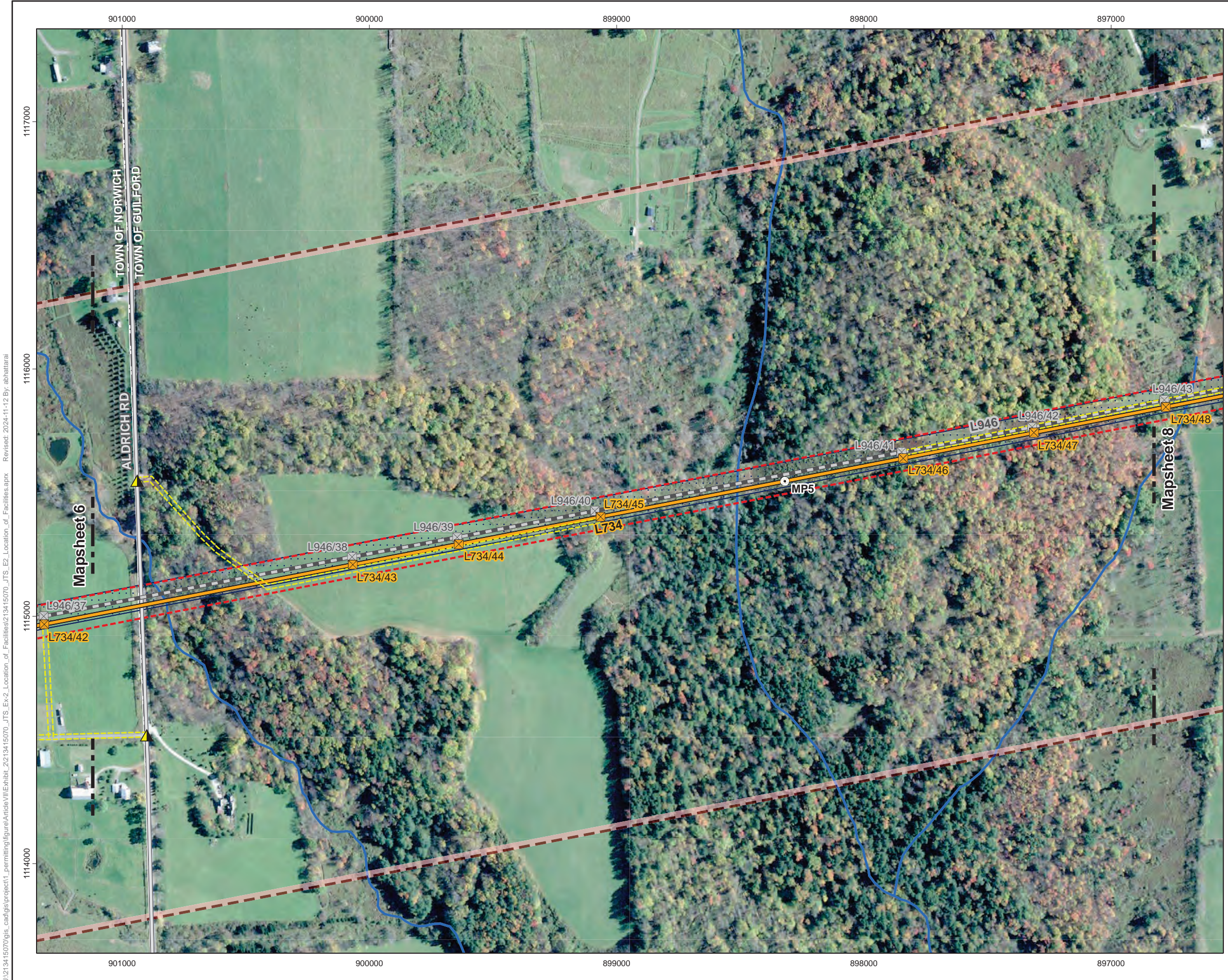

Jennison Transmission Solution Project

- Access Point to Proposed Right-of-Way
- Milepost, Proposed Line
- Line 734 Structure, Proposed
- Structure, Existing
- Proposed Line 734
- Existing Line
- Access Road
- Proposed Right-of-Way
- Proposed Right-of-Way Buffer: 1,200-ft.
- Existing Right-of-Way
- Mapsheet Match Line
- City or Town Boundary
- Road or Highway**
- Local, Neighborhood, Rural or City Street
- Stream or River

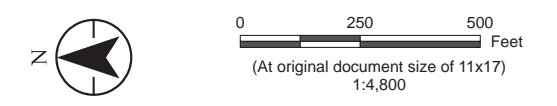

Notes
1. Data Sources: See Figure 2-3 Mapsheet Index notes

Project Location	Prepared by DG on 2024-07-02
Chenango, Delaware, & Otsego Counties, NY	TR by AB on 2024-10-02
	IR by BS on 2024-10-08

Client/Project	213415070 REVA
Jennison Transmission Solution Project	
NYSEG CLCPA Program	

Figure No.
2-3

Title
**Aerial Location of Proposed Facilities
Mapsheet 7 of 56**

U:\213415070\gis_cad\gis\project1\permitting\figure\Antiole\11\Exhibit_2\213415070_JTS_Ex-2_Location_of_Facilities.aprx Revised: 2024-11-12 By: abhattaral



Jennison Transmission Solution Project

- Access Point to Proposed Right-of-Way
- Milepost, Proposed Line
- Line 734 Structure, Proposed
- Structure, Existing
- Proposed Line 734
- Existing Line
- Access Road
- Proposed Right-of-Way
- Proposed Right-of-Way Buffer: 1,200-ft.
- Existing Right-of-Way
- Mapsheet Match Line

Road or Highway

- Local, Neighborhood, Rural or City Street
- Stream or River

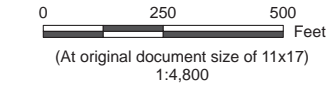

Notes
 1. Data Sources: See Figure 2-3 Mapsheet Index notes

<i>Project Location</i> Chenango, Delaware, & Otsego Counties, NY	<i>Prepared by</i> DG on 2024-07-02 TR by AB on 2024-10-02 IR by BS on 2024-10-08
<i>Client/Project</i> Jennison Transmission Solution Project NYSEG CLCPA Program	213415070 REVA

Figure No.
2-3

Title

**Aerial Location of Proposed Facilities
 Mapsheet 8 of 56**

U:\213415070\gis_cad\gis\project1\permitting\figure\Antiole\11\Exhibit_2\213415070_JTS_Ex-2_Location_of_Facilities.aprx Revised: 2024-11-12 By: abhattaral

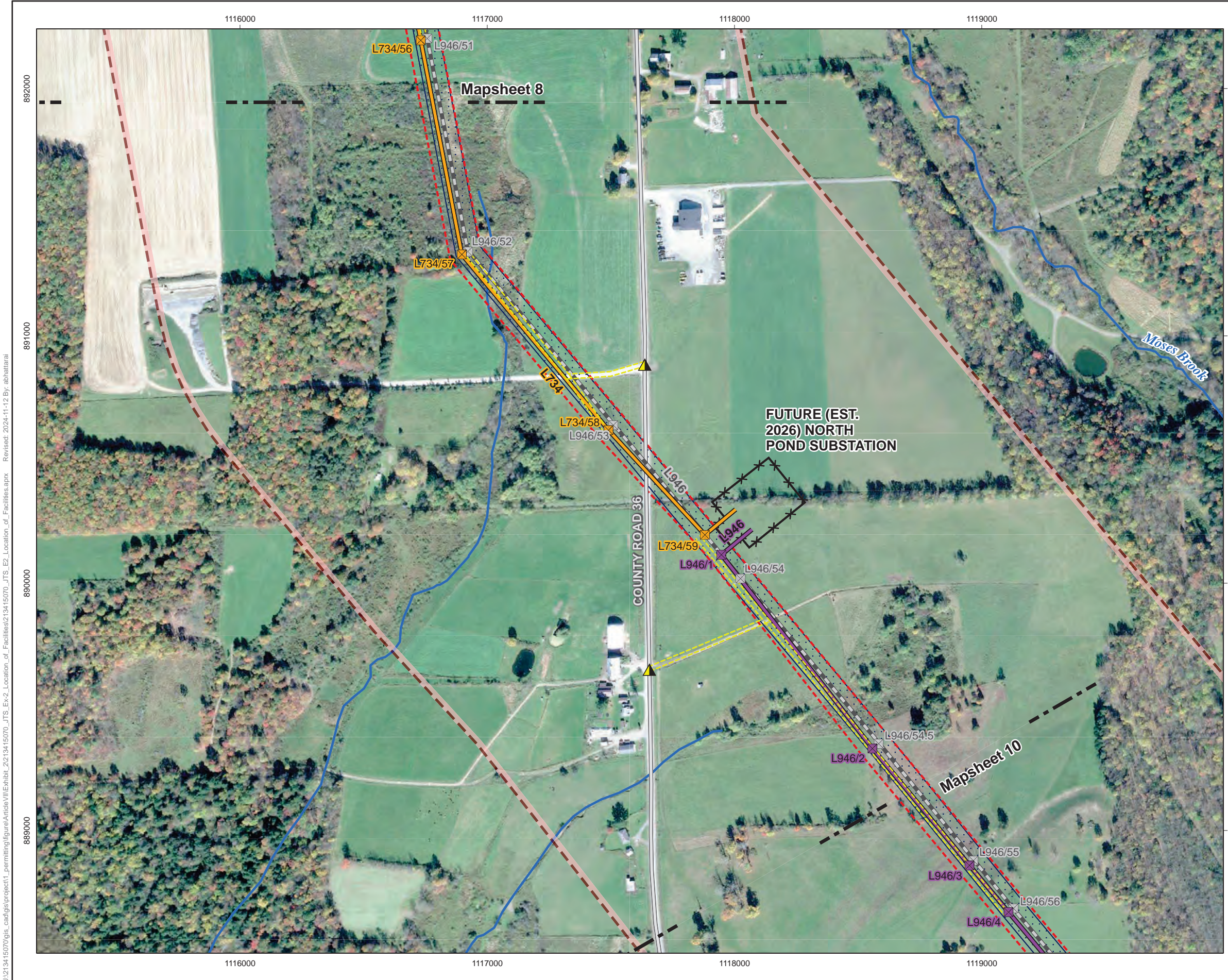

- Jennison Transmission Solution Project**
- Access Point to Proposed Right-of-Way
 - Line 734 Structure, Proposed
 - Line 946 Structure, Proposed
 - Structure, Existing
 - Proposed Line 734
 - Proposed Line 946
 - Existing Line
 - Access Road
 - Proposed Right-of-Way
 - Proposed Right-of-Way Buffer: 1,200-ft.
 - Existing Right-of-Way
 - Substation Boundary
 - Mapsheet Match Line
- Road or Highway**
- Local, Neighborhood, Rural or City Street
 - Stream or River

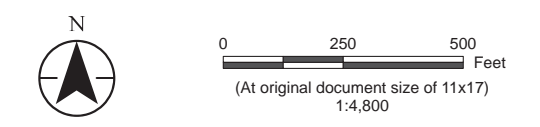

Notes
 1. Data Sources: See Figure 2-3 Mapsheet Index notes

Project Location
 Chenango, Delaware, & Otsego Counties, NY

Client/Project
 Jennison Transmission Solution Project
 NYSEG CLCPA Program

Figure No.
2-3

Title
**Aerial Location of Proposed Facilities
 Mapsheet 9 of 56**

Prepared by DG on 2024-07-02
 TR by AB on 2024-10-02
 IR by BS on 2024-10-08
 213415070 REVA

U:\213415070\gis_cad\gis\project1\permitting\figure\Antiole\11\Exhibit_2\213415070_JTS_Ex-2_Location_of_Facilities.aprx Revised: 2024-11-12 By: abhattaral



Jennison Transmission Solution Project

- Access Point to Proposed Right-of-Way
- Milepost, Proposed Line
- Line 946 Structure, Proposed
- Structure, Existing
- Proposed Line 946
- Existing Line
- Access Road
- Proposed Right-of-Way
- Proposed Right-of-Way Buffer: 1,200-ft.
- Existing Right-of-Way
- Mapsheet Match Line

- Road or Highway**
- Local, Neighborhood, Rural or City Street
 - Stream or River
 - Waterbody or River

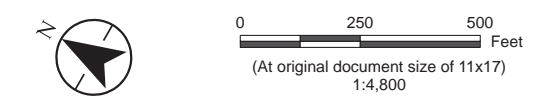

Notes
 1. Data Sources: See Figure 2-3 Mapsheet Index notes

Project Location
 Chenango, Delaware, & Otsego Counties, NY

Client/Project
 Jennison Transmission Solution Project
 NYSEG CLCPA Program

Prepared by DG on 2024-07-02
 TR by AB on 2024-10-02
 IR by BS on 2024-10-08

213415070 REVA

Figure No.
2-3

Title

**Aerial Location of Proposed Facilities
 Mapsheet 10 of 56**

U:\213415070\gis_cad\gis\project1\permitting\figure\Antiole\11\Exhibit_2\213415070_JTS_Ex-2_Location_of_Facilities.aprx Revised: 2024-11-12 By: abhattaral



Jennison Transmission Solution Project

- Milepost, Proposed Line
- ✕ Line 946 Structure, Proposed
- ✕ Structure, Existing
- Proposed Line 946
- Existing Line
- - - Access Road
- - - Proposed Right-of-Way
- - - Proposed Right-of-Way Buffer: 1,200-ft.
- - - Existing Right-of-Way
- ▨ Tree Clearing Area
- Mapsheet Match Line
- Road or Highway**
- Local, Neighborhood, Rural or City Street
- ~ Stream or River

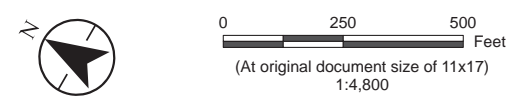

Notes
 1. Data Sources: See Figure 2-3 Mapsheet Index notes

Project Location
 Chenango, Delaware, & Otsego Counties, NY

Client/Project
 Jennison Transmission Solution Project
 NYSEG CLCPA Program

Figure No.
2-3

Title
**Aerial Location of Proposed Facilities
 Mapsheet 11 of 56**

Prepared by DG on 2024-07-02
 TR by AB on 2024-10-02
 IR by BS on 2024-10-08

213415070 REVA

U:\213415070\gis_cad\project11_permitting\figure\Antiole VII\Exhibit_2\213415070_JTS_Ex-2_Location_of_Facilities.aprx Revised: 2024-11-12 By: abhattaral



Jennison Transmission Solution Project

- Milepost, Proposed Line
- Line 946 Structure, Proposed
- Structure, Existing
- Proposed Line 946
- Existing Line
- Access Road
- Proposed Right-of-Way
- Proposed Right-of-Way Buffer: 1,200-ft.
- Existing Right-of-Way
- Tree Clearing Area
- Mapsheet Match Line
- Substation, Other Existing
- Road or Highway**
- Local, Neighborhood, Rural or City Street
- Stream or River

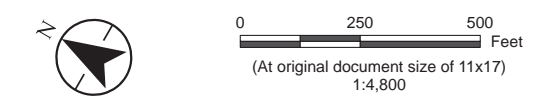

Notes
 1. Data Sources: See Figure 2-3 Mapsheet Index notes

<i>Project Location</i> Chenango, Delaware, & Otsego Counties, NY	<i>Prepared by</i> DG on 2024-07-02 TR by AB on 2024-10-02 IR by BS on 2024-10-08
<i>Client/Project</i> Jennison Transmission Solution Project NYSEG CLCPA Program	<i>213415070 REVA</i>

Figure No.
2-3

Title

**Aerial Location of Proposed Facilities
 Mapsheet 12 of 56**

U:\213415070\gis_cad\gis\project1\permitting\figure\Antiole\11\Exhibit_2\213415070_JTS_Ex-2_Location_of_Facilities.aprx Revised: 2024-11-12 By: abhattaral



- Jennison Transmission Solution Project**
- Access Point to Proposed Right-of-Way
 - Milepost, Proposed Line
 - Line 946 Structure, Proposed
 - Structure, Existing
 - Proposed Line 946
 - Existing Line
 - Access Road
 - Proposed Right-of-Way
 - Proposed Right-of-Way Buffer: 1,200-ft.
 - Existing Right-of-Way
 - Mapsheet Match Line
- Road or Highway**
- Local, Neighborhood, Rural or City Street

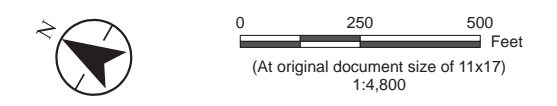

Notes
 1. Data Sources: See Figure 2-3 Mapsheet Index notes

Project Location: Chenango, Delaware, & Otsego Counties, NY
 Prepared by DG on 2024-07-02
 TR by AB on 2024-10-02
 IR by BS on 2024-10-08

Client/Project: Jennison Transmission Solution Project
 NYSEG CLCPA Program
 213415070 REVA

Figure No. **2-3**
 Title **Aerial Location of Proposed Facilities
 Mapsheet 13 of 56**